

**Concert Choir Virtual Learning**

**High School Piano/Sight**

**Reading**

**May 5, 2020**

## High School Concert Choir Lesson: May 5, 2020

**Objective/Learning Target: Students will be able to practice and use our sight reading procedure at a level 4 and play scales and exercises on the piano**

# BELL WORK

- Go to <https://www.musictheory.net/exercises/keysig>
- Review your key signatures
- Reminder:
  - Order of Flats: BEADGCF
  - Order of Sharps: FCGDAEB

# REVIEW

Go to [virtualpiano.net](http://virtualpiano.net) and review the note names on the piano.

Play a chromatic scale starting on C. (chromatic= all half steps)

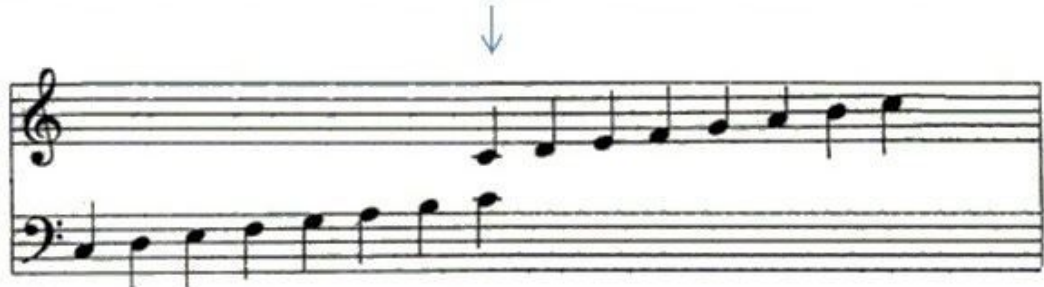
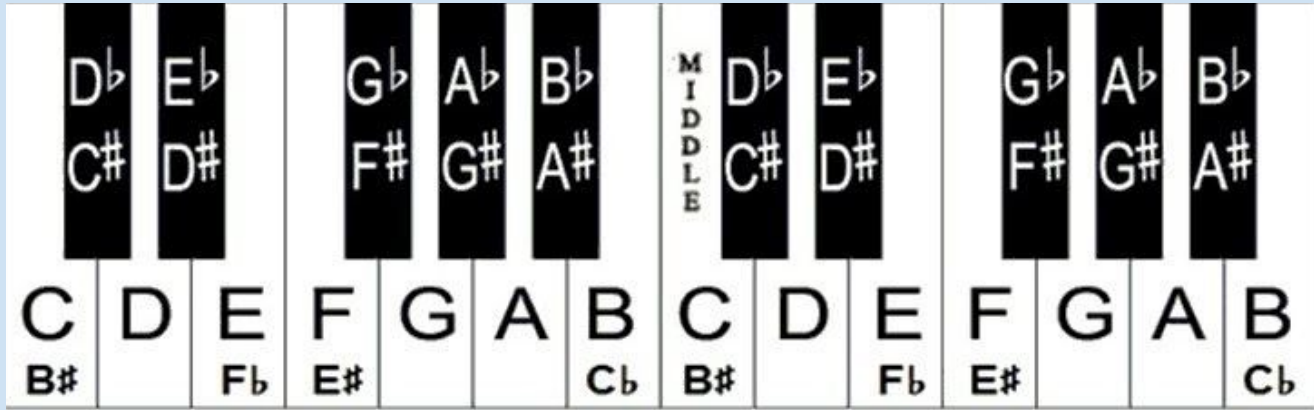

# LET'S REVIEW-SCALES

- Go to [virtualpiano.net](http://virtualpiano.net)
  - Review piano basics from Friday
- Notice the groupings of black keys
  - Black keys are the sharps and flats (sharps= up  $\frac{1}{2}$  step, flats= down  $\frac{1}{2}$  step)
- The note name C is always to the left of the grouping of 2 black keys
  - Find all the C's
- Find A by moving backwards from C
  - Play the musical alphabet and say the note names
- Play a chromatic scale from C to C
  - All half steps

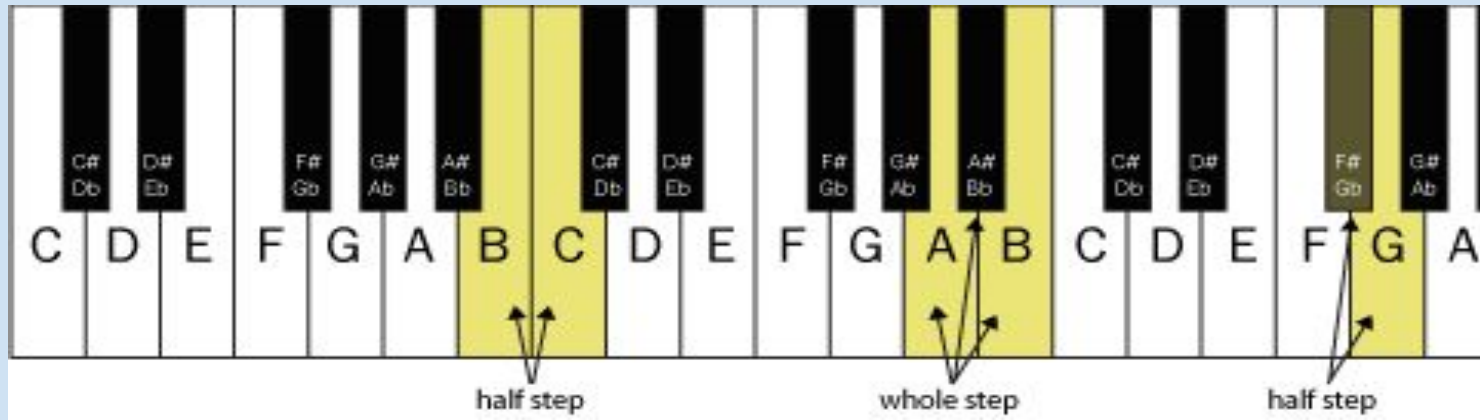

# LET'S REVIEW- C MAJOR SCALE

- Scales are notes played in a pattern of whole and half steps
- Major Scale
  - W W H W W W H
  - Singing a major Solfege scale
    - D R M F S L T D
- C Major scale is a great one to start out with because there are no black keys (no sharps or flats)
- Play a C Major Scale
  - C D E F G A B C
- Play it again and say the note names as you go
- Play it one more time and sing along

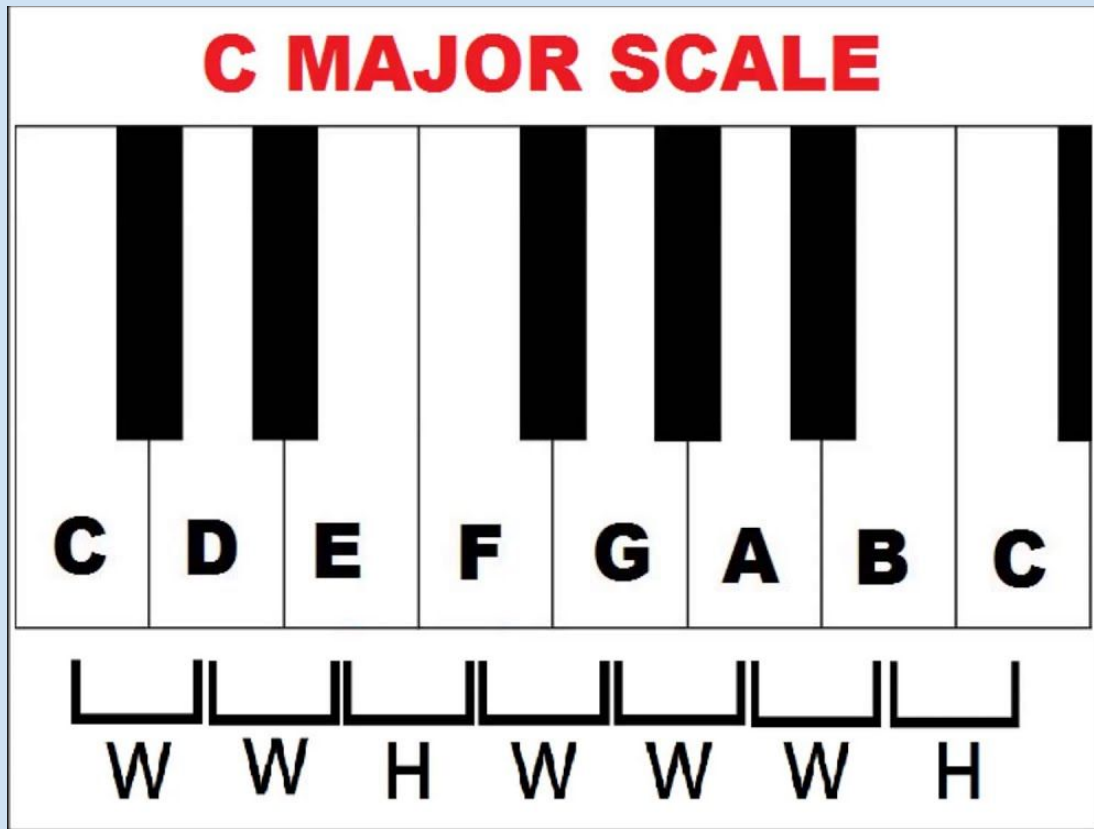

# EXERCISE - KEY OF C

Name each note in the following exercise. Remember your key signature and watch your whole steps and half steps.

Next, clap the rhythm while counting to 4. Figure out the solfege for the line below. Then, play through the exercise starting on C.

# EXERCISE - KEY OF C

Name each note in the following exercise. Remember your key signature and watch your whole steps and half steps. There are skips in this one.

Next, clap the rhythm while counting to 4. Figure out the solfege for the line below. Then, play through the exercise starting on C.

4/4 *mf*

1 2 3 4

# LET'S REVIEW- G MAJOR SCALE

- Let's look at the G Major scale next.
- The key of G has 1 sharp... F#
  - FCGDAEB (order of sharps)
- Play the G Major scale
  - G A B C D E F# G
- Play it again and say the note names with it
- Play it again and sing the solfege

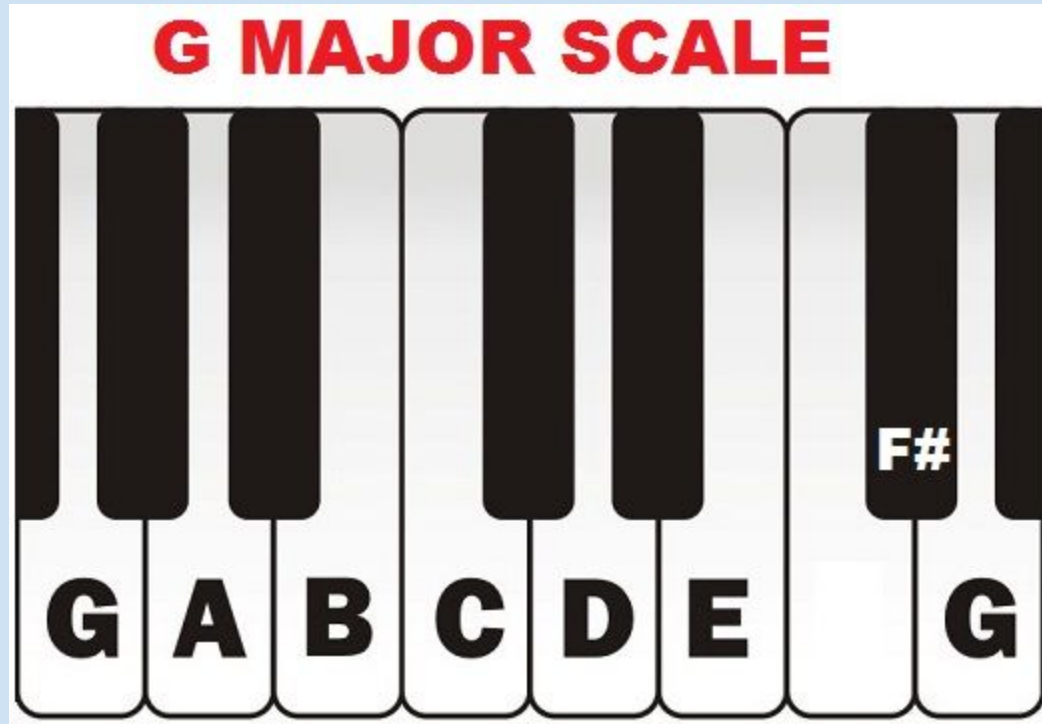

# EXERCISE- KEY OF G

Name each note in the following exercise. Remember your key signature and watch your whole steps and half steps.

Next, clap the rhythm while counting to 4. Figure out the solfege for the line below. Then, play through the exercise starting on G.

# EXERCISE - KEY OF G

Name each note in the following exercise. Remember your key signature and watch your whole steps and half steps. There are skips in this one.

Next, clap the rhythm while counting to 4. Figure out the solfege for the line below. Then, play through the exercise starting on G.

*p*

# LESSON- SIGHT READING

Reminder of our procedure:

1. Identify the time signature and key signature
2. What solfege does it start on?
3. Scan the measures for any difficult intervals or rhythms
  - a. Isolate those and practice
4. Speak the solfege syllables in rhythm with a slow tempo
  - a. Try to hear the intervals in your head as you go (audiation)
5. Using a piano or piano app, give yourself the first pitch
  - a. Sing Do Mi Sol Mi Do Sol Do (or what your choir does to establish tonality)
6. Count yourself in with a slow tempo
7. After you have performed the excerpt, think about what you could do better
8. Try it again for better accuracy

# LESSON: RESOURCES FOR FINDING PITCH

- [Virtualpiano.net](https://www.virtualpiano.net)
- Apps for phones
  - Pitch Perfect
  - The Piano
- If you need a review on how to find the key signature, [watch this](#).

# LESSON

# LEVEL 4

What is the key? What solfege does it start on? Check your answers on the next slide.

# LESSON

# LEVEL 4

Key: Bb Major, starts on Do, 3/4 time.

Speak solfege in rhythm, then give pitch and sing through it

# LESSON

# LEVEL 4

What is the key? What solfege does it start on? Check your answers on the next slide.

S/A

T/B

*mf* *p*

*mf* *p*

2 3 4 5 6 7 8

# LESSON

# LEVEL 4

Key: D Major, starts on Do, 4/4 time

Speak solfege in rhythm, then give pitch and sing through it.

# MORE PRACTICE

# LEVEL 4

S/A

2 3 4 5 6 7 8

*mf*

T/B

*mf*

# MORE PRACTICE

# LEVEL 4

Musical score for S/A and T/B in 3/4 time, featuring dynamics *p* and *mf* and fingerings 2-8.

# ONLINE RESOURCES

To help you find your pitch:

- [Virtualpiano.net](https://virtualpiano.net)
- <https://pitchpipe.app/#/>
- Apps for phones
  - Pitch Perfect
  - The Piano

- Sightreadingfactory.com
  - For additional practice!
- Musictheory.net
  - To practice key signatures and note naming

